

# IceCube Upgrade Schedule and Cost Database

Marek Rogal  
Project Office WBS 1.1

ICNO/Upgrade Project - NSF Site Visit Review  
March 17, 2020



# IceCube Upgrade Schedule and Cost Management System (Schedule and Cost Database)

1. Planning Stages Schedule and Cost Management System – How did we get here?
2. Current Iteration – Smartsheet™ Cloud-based Schedule and Cost Management System
3. Management of Risks associated with Cost Uncertainty

# 1. Planning Stages Schedule and Cost Management System How did we get here?

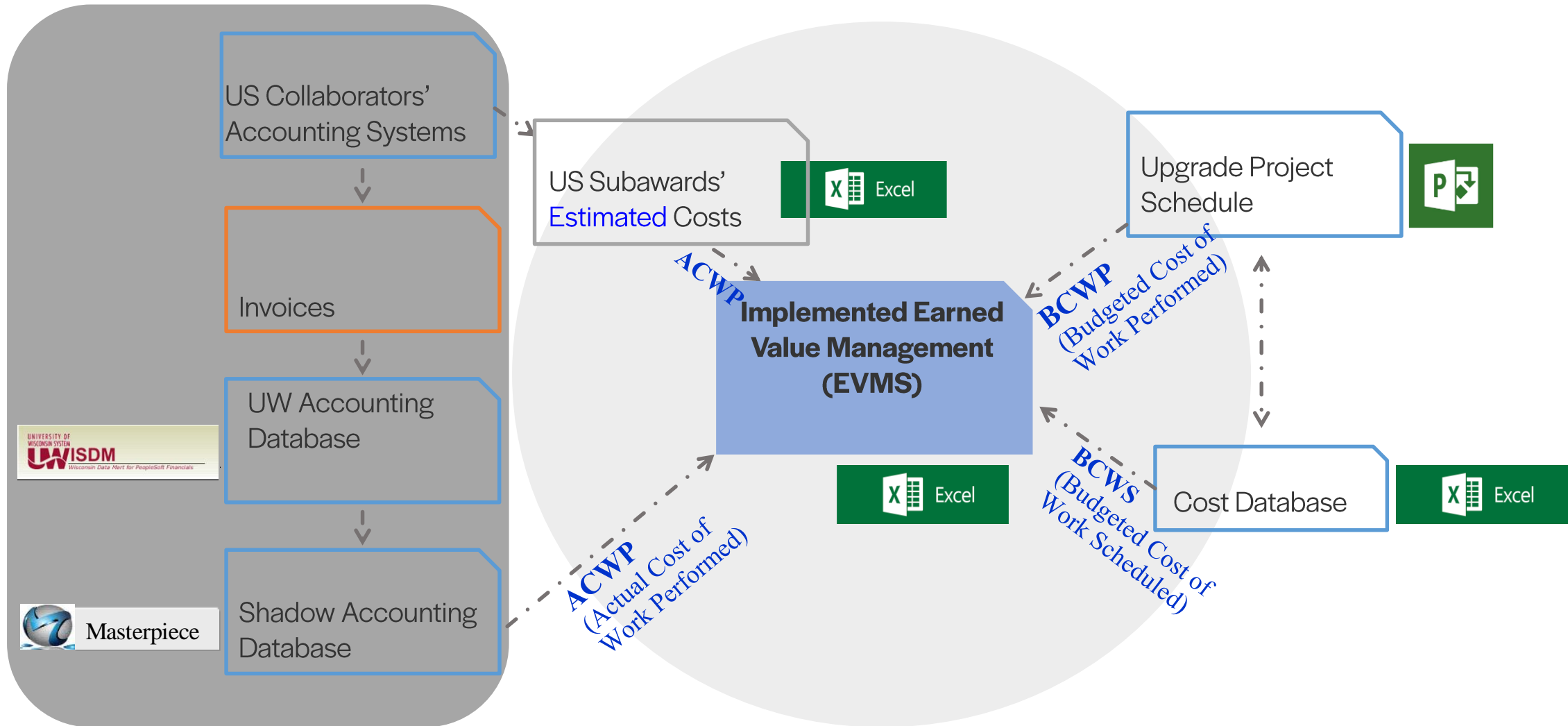

## 2. Current Iteration – Smartsheet™ Cloud-based Schedule and Cost Management System

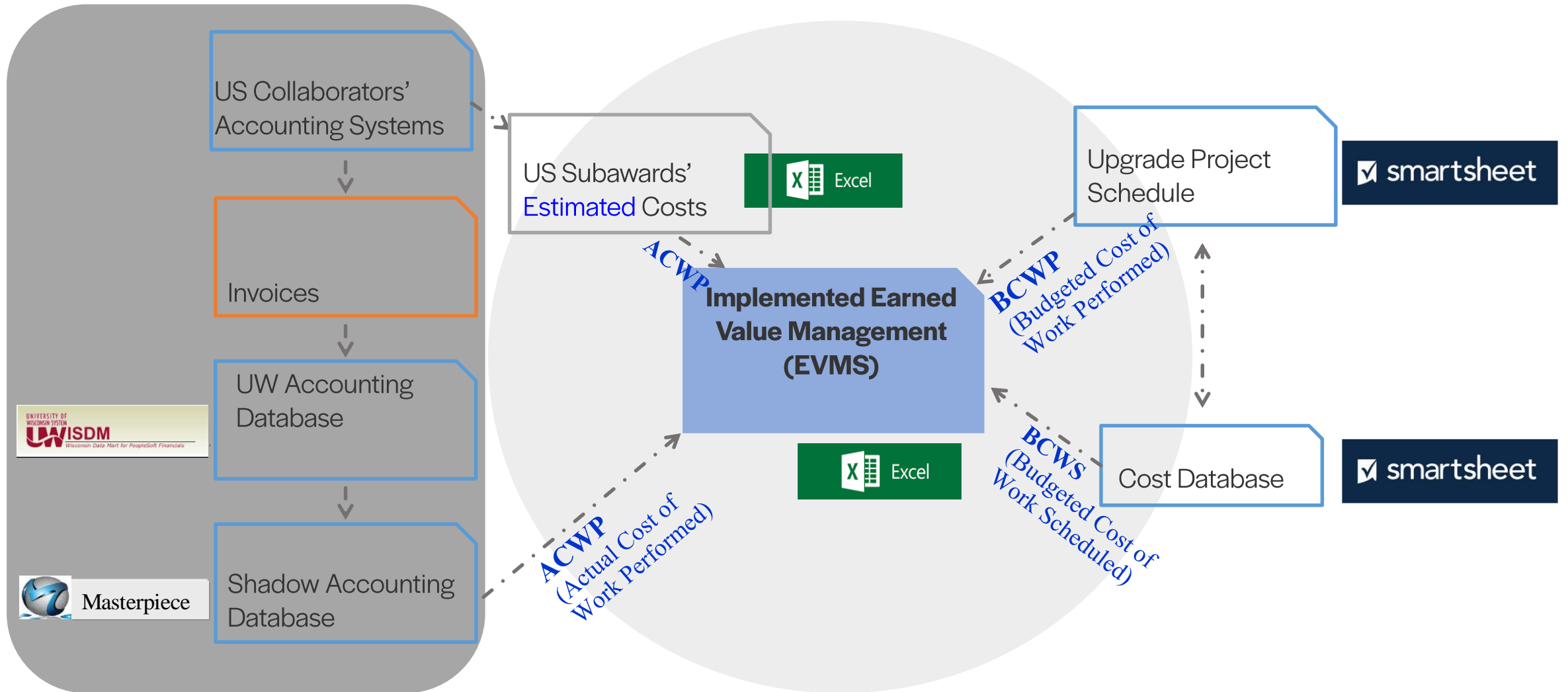

## 2. Current Iteration – Smartsheet™ Cloud-based Schedule and Cost Management System

- Collaborative approach – allows all managers to be actively involved.
- Both Schedule and Cost Management are possible via interacting cost workbook and schedule.
- Allows for ease of use in conjunction with EVMS system

# 2. Current Iteration – Smartsheet™ Cloud-based Schedule and Cost Management System

app.smartsheet.com/sheets/j9wwxh2v7RHgMqj62wRJ2HF62Hh4C9p246jFHg71?view=grid

Search...

Upgrade Project Schedule Year 2

	H	#	L2	WBS	Task Name	O-L	NSF Upgrade Funding	NSF	Critical	L1 Milestone	Milestone	Duration	Start Date	End Date	Target	% Complete	Stat...
1348		1199	1.4	1.4.3	Northern Test System	3	<input checked="" type="checkbox"/>	<input checked="" type="checkbox"/>	<input type="checkbox"/>	<input type="checkbox"/>	<input type="checkbox"/>	1272d	11/13/18	09/29/23	12%	26%	
1369		1217	1.5	1.5	Characterization and Calibration System	2	<input checked="" type="checkbox"/>	<input checked="" type="checkbox"/>	<input checked="" type="checkbox"/>	<input type="checkbox"/>	<input type="checkbox"/>	1305d	10/01/18	09/29/23	12%	44%	
1370		1218	1.5	1.5.1	Module Calibration	3	<input type="checkbox"/>	<input type="checkbox"/>	<input type="checkbox"/>	<input type="checkbox"/>	<input type="checkbox"/>	1092d	12/19/18	02/23/23	47%	87%	
1371		1219	1.5	1.5.1.1	Production Calibration	4	<input type="checkbox"/>	<input checked="" type="checkbox"/>	<input type="checkbox"/>	<input type="checkbox"/>	<input type="checkbox"/>	381d	12/19/18	06/03/20	93%	94%	
1386		1233	1.5	1.5.1.2	In-situ Sensor Response Calibration	4	<input type="checkbox"/>	<input type="checkbox"/>	<input type="checkbox"/>	<input type="checkbox"/>	<input type="checkbox"/>	29d	01/16/23	02/23/23	0%	0%	
1387		1234	1.5	1.5.2	Calibration Assemblies	3	<input type="checkbox"/>	<input type="checkbox"/>	<input type="checkbox"/>	<input type="checkbox"/>	<input type="checkbox"/>	1305d	10/01/18	09/29/23	73%	61%	
1388		1234a	1.4		Parent Duration Buffer	4	<input type="checkbox"/>	<input type="checkbox"/>	<input type="checkbox"/>	<input type="checkbox"/>	<input type="checkbox"/>	1142d	10/01/18	02/14/23	31%	27%	
1389		1235	1.5	1.5.2.1	On-board LED Flashers	4	<input type="checkbox"/>	<input type="checkbox"/>	<input type="checkbox"/>	<input type="checkbox"/>	<input type="checkbox"/>	370d	10/01/18	02/28/20	100%	97%	
1390		1235a	1.4		Parent Duration Buffer	5	<input type="checkbox"/>	<input type="checkbox"/>	<input type="checkbox"/>	<input type="checkbox"/>	<input type="checkbox"/>	249d	10/01/18	09/12/19	100%	100%	
1391		1236	1.5	1.5.2.1.1	Design	5	<input type="checkbox"/>	<input type="checkbox"/>	<input type="checkbox"/>	<input type="checkbox"/>	<input type="checkbox"/>	370d	10/01/18	02/28/20	98%	93%	
1397		1242	1.5	1.5.2.1.2	Testing	5	<input type="checkbox"/>	<input type="checkbox"/>	<input type="checkbox"/>	<input type="checkbox"/>	<input type="checkbox"/>	151d	02/01/19	08/30/19	100%	100%	
1403		1248	1.5	1.5.2.1.4	Final Onboard Design Review (FDR)	5	<input type="checkbox"/>	<input type="checkbox"/>	<input type="checkbox"/>	<input type="checkbox"/>	<input checked="" type="checkbox"/>	1d	09/14/19	09/14/19	100%	100%	
1404		1249	1.5	1.5.2.2	Standalone Light Sources	4	<input type="checkbox"/>	<input type="checkbox"/>	<input type="checkbox"/>	<input type="checkbox"/>	<input type="checkbox"/>	1094d	11/22/18	01/31/23	34%	29%	
1405		1250	1.5	1.5.2.2.1	POCAM	5	<input type="checkbox"/>	<input type="checkbox"/>	<input type="checkbox"/>	<input type="checkbox"/>	<input type="checkbox"/>	1094d	11/22/18	01/31/23	39%	32%	
1414		1259	1.5	1.5.2.2.2	Pencil Beam ( at UW, Chris Wendt )	5	<input type="checkbox"/>	<input type="checkbox"/>	<input type="checkbox"/>	<input type="checkbox"/>	<input type="checkbox"/>	1033d	02/15/19	01/31/23	30%	26%	
1432		1277	1.5	1.5.2.3	Camera and Light Detection	4	<input type="checkbox"/>	<input type="checkbox"/>	<input type="checkbox"/>	<input type="checkbox"/>	<input type="checkbox"/>	1305d	10/01/18	09/29/23	94%	99%	
1433		1278	1.5	1.5.2.3.1	Requirements	5	<input type="checkbox"/>	<input type="checkbox"/>	<input type="checkbox"/>	<input type="checkbox"/>	<input type="checkbox"/>	20d	10/01/18	10/26/18	99%	100%	
1434		1279	1.5	1.5.2.3.2	Camera requirements document finalized	5	<input type="checkbox"/>	<input type="checkbox"/>	<input type="checkbox"/>	<input type="checkbox"/>	<input checked="" type="checkbox"/>	1d	12/27/18	12/27/18	100%	100%	
1435		1280	1.5	1.5.2.3.3	Outsource interface/camera module optimization, produce	5	<input type="checkbox"/>	<input type="checkbox"/>	<input type="checkbox"/>	<input type="checkbox"/>	<input type="checkbox"/>	95d	11/19/18	03/29/19	100%	100%	
1436		1281	1.5	1.5.2.3.4	Characterize prototype	5	<input type="checkbox"/>	<input type="checkbox"/>	<input type="checkbox"/>	<input type="checkbox"/>	<input type="checkbox"/>	45d	04/01/19	05/31/19	99%	99%	
1437		1282	1.5	1.5.2.3.5	Initial onboard device review	5	<input type="checkbox"/>	<input type="checkbox"/>	<input type="checkbox"/>	<input type="checkbox"/>	<input checked="" type="checkbox"/>	1d	04/24/19	04/24/19	100%	100%	
1438		1283	1.5	1.5.2.3.6	Revise and finalize design	5	<input type="checkbox"/>	<input type="checkbox"/>	<input type="checkbox"/>	<input type="checkbox"/>	<input type="checkbox"/>	20d	06/03/19	06/28/19	99%	99%	
1439		1284	1.5	1.5.2.3.7	Receive 10 cameras	5	<input type="checkbox"/>	<input type="checkbox"/>	<input type="checkbox"/>	<input type="checkbox"/>	<input checked="" type="checkbox"/>	1d	07/18/19	07/18/19	100%	100%	
1440		1285	1.5	1.5.2.3.8	FAT Testing of 10 cameras	5	<input type="checkbox"/>	<input type="checkbox"/>	<input type="checkbox"/>	<input type="checkbox"/>	<input type="checkbox"/>	52d	07/19/19	09/30/19	99%	99%	
1441		1286	1.5	1.5.2.3.9	Ship cameras to Chiba for DVT (30 pcs.)	5	<input type="checkbox"/>	<input type="checkbox"/>	<input type="checkbox"/>	<input type="checkbox"/>	<input type="checkbox"/>	5d	12/10/19	12/16/19	95%	90%	

## Schedule

Schedule and Cost Database–Marek Rogal



# 2. Current Iteration – Smartsheet™ Cloud-based Schedule and Cost Management System

app.smartsheet.com/sheets/Pv4HMrcXwJR5RhWRgFR57f2H7Mqj825FR5GGgX91?view=grid

Cost Workbook Y2

	New Row	L2	WBS	TBC	9-2020	S_10-19	S_11-19	S_12-19	S_01-20	S_02-20	S_03-20	S_04-20	S_05-20	S_06-20	S_07-20	S_08-20	S_09-20	12mo Subtotal	Indirect	Indirect Subtotal	Complete Total	Diff (Total to PY2)	
1	<input type="checkbox"/>	1.1	1.1.1.1	\$76,424		\$0	\$0	\$0	\$0	\$0	\$0	\$0	\$0	\$0	\$0	\$0	\$0	\$0	53%	\$0	\$0	\$0	
2	<input type="checkbox"/>	1.1	1.1.1.1	\$306,572	6	26	\$3,650	\$3,650	\$3,650	\$3,650	\$3,650	\$3,650	\$3,650	\$3,650	\$3,650	\$3,650	\$3,650	\$3,650	\$43,805	53%	\$23,217	\$67,021	\$4,753
3	<input type="checkbox"/>	1.1	1.1.1.1	\$83,411	6	6	\$840	\$840	\$840	\$840	\$840	\$840	\$840	\$840	\$840	\$840	\$840	\$840	\$10,080	58%	\$5,851	\$15,931	-\$520
4	<input checked="" type="checkbox"/>	R&D	1.1	1.1.1.1	\$84,134	6	6	\$1,053	\$1,053	\$1,053	\$1,053	\$1,053	\$1,053	\$1,053	\$1,053	\$1,053	\$1,053	\$1,053	\$12,632	55%	\$6,884	\$19,516	\$3,763
5	<input type="checkbox"/>	1.1	1.1.1.1	\$1,614,684	3	173	\$18,918	\$18,918	\$18,918	\$18,918	\$18,918	\$18,918	\$18,918	\$18,918	\$18,918	\$18,918	\$18,918	\$18,918	\$227,011	53%	\$120,316	\$347,326	-\$26,282
6	<input type="checkbox"/>	1.1	1.1.1.1	\$15,361	0	420	\$420	\$420	\$420	\$420	\$420	\$420	\$420	\$420	\$420	\$420	\$420	\$420	\$5,040	53%	\$2,671	\$7,711	\$61
7	<input type="checkbox"/>	1.1	1.1.1.1	\$14,407	0	380	\$380	\$380	\$380	\$380	\$380	\$380	\$380	\$380	\$380	\$380	\$380	\$380	\$4,560	58%	\$2,647	\$7,207	\$7
8	<input type="checkbox"/>	1.1	1.1.1.1	\$15,010	0	420	\$420	\$420	\$420	\$420	\$420	\$420	\$420	\$420	\$420	\$420	\$420	\$420	\$5,040	49%	\$2,470	\$7,510	\$10
9	<input type="checkbox"/>	1.1	1.1.1.1	\$11,099			\$0	\$0	\$1,800	\$0	\$0	\$0	\$0	\$0	\$0	\$0	\$0	\$0	\$1,800	58%	\$1,045	\$2,845	\$201
10	<input type="checkbox"/>	1.1	1.1.1.1	\$11,279			\$0	\$0	\$1,800	\$0	\$0	\$0	\$0	\$0	\$0	\$0	\$0	\$0	\$1,800	49%	\$882	\$2,682	-\$72
11	<input type="checkbox"/>	1.1	1.1.1.1	\$11,292			\$0	\$0	\$1,800	\$0	\$0	\$0	\$0	\$0	\$0	\$0	\$0	\$0	\$1,800	55%	\$981	\$2,781	\$55
12	<input checked="" type="checkbox"/>	1.1	1.1.1.1	\$46,244			\$0	\$0	\$7,300	\$0	\$0	\$0	\$0	\$0	\$0	\$0	\$0	\$0	\$7,300	53%	\$3,869	\$11,169	-\$67
13	<input type="checkbox"/>	1.1	1.1.1.1	\$30,715			\$0	\$0	\$0	\$0	\$0	\$0	\$3,200	\$0	\$0	\$0	\$0	\$0	\$3,200	53%	\$1,696	\$4,896	-\$3,375
14	<input type="checkbox"/>	1.1	1.1.1.1	\$11,099			\$0	\$0	\$0	\$0	\$1,800	\$0	\$0	\$0	\$0	\$0	\$0	\$0	\$1,800	58%	\$1,045	\$2,845	\$201
15	<input type="checkbox"/>	1.1	1.1.1.1	\$11,279			\$0	\$0	\$0	\$0	\$1,800	\$0	\$0	\$0	\$0	\$0	\$0	\$0	\$1,800	49%	\$882	\$2,682	-\$72
16	<input type="checkbox"/>	1.1	1.1.1.1	\$11,292			\$0	\$0	\$0	\$0	\$1,800	\$0	\$0	\$0	\$0	\$0	\$0	\$0	\$1,800	55%	\$981	\$2,781	\$55
17	<input type="checkbox"/>	1.1	1.1.1.1	\$21,927			\$0	\$0	\$0	\$3,200	\$0	\$1,800	\$0	\$1,800	\$0	\$1,800	\$0	\$0	\$8,600	53%	\$4,558	\$13,158	\$10,349
18	<input checked="" type="checkbox"/>	1.1	1.1.1.1	\$15,453			\$0	\$0	\$0	\$0	\$0	\$10,100	\$0	\$0	\$0	\$0	\$0	\$0	\$10,100	53%	\$5,353	\$15,453	\$15,453
19	<input checked="" type="checkbox"/>	1.1	1.1.1.1	\$10,100			\$0	\$0	\$0	\$0	\$0	\$0	\$0	\$0	\$0	\$0	\$0	\$0	\$0	53%	\$0	\$0	\$0
20	<input checked="" type="checkbox"/>	1.1	1.1.1.1	\$10,100			\$0	\$0	\$0	\$0	\$0	\$0	\$0	\$0	\$0	\$0	\$0	\$0	\$0	53%	\$0	\$0	\$0
21	<input type="checkbox"/>	1.1	1.1.1.1	\$7,650			\$0	\$0	\$0	\$0	\$0	\$0	\$0	\$0	\$0	\$0	\$0	\$0	\$0	53%	\$0	\$0	\$0
22	<input type="checkbox"/>	1.1	1.1.1.1	\$7,650			\$0	\$0	\$0	\$0	\$0	\$0	\$0	\$0	\$0	\$0	\$0	\$0	\$0	53%	\$0	\$0	\$0
23	<input type="checkbox"/>	1.1	1.1.1.1	\$40,966			\$0	\$0	\$0	\$0	\$0	\$0	\$6,400	\$0	\$0	\$0	\$0	\$0	\$6,400	53%	\$3,392	\$9,792	\$1,521
24	<input type="checkbox"/>	1.1	1.1.2.1	\$438,463	7	87	\$4,463	\$4,463	\$4,463	\$4,463	\$4,463	\$4,463	\$4,463	\$4,463	\$4,463	\$4,463	\$4,463	\$4,463	\$53,557	53%	\$28,385	\$81,943	-\$20,799
25	<input checked="" type="checkbox"/>	1.1	1.1.2.1	\$618,568	3	173	\$8,174	\$8,174	\$8,174	\$8,174	\$8,174	\$8,174	\$8,174	\$8,174	\$8,174	\$8,174	\$8,174	\$8,174	\$98,091	53%	\$51,988	\$150,079	\$150,079



## Cost Workbook

Schedule and Cost Database– Marek Rogal



## 2. Current Iteration – Smartsheet™ Cloud-based Schedule and Cost Management System

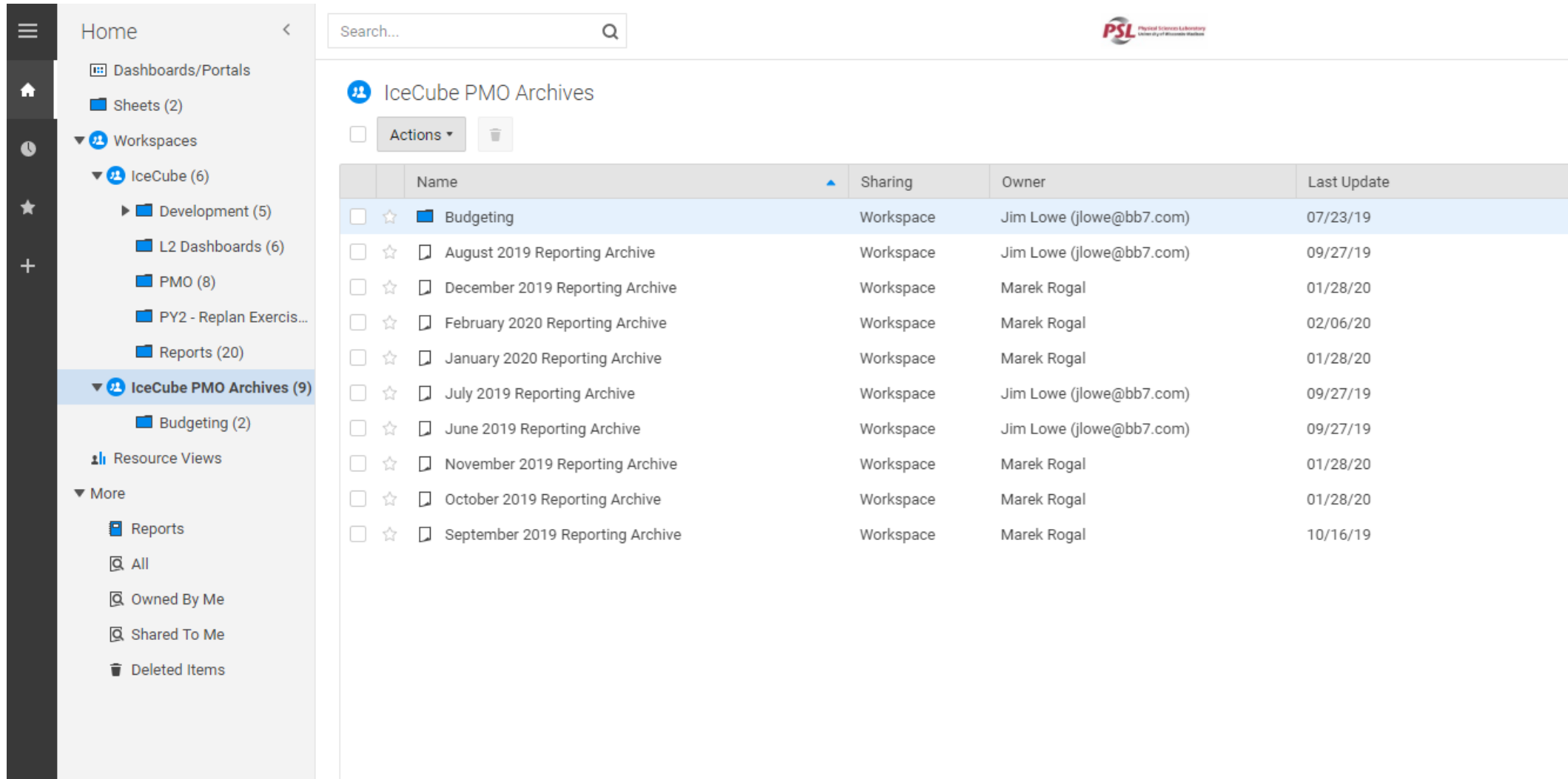

The screenshot displays the Smartsheet interface for the 'IceCube PMO Archives' workspace. The left sidebar shows a navigation menu with categories like Home, Dashboards/Portals, Sheets (2), Workspaces, and IceCube (6). The main content area shows a table of reporting archives.

	Name	Sharing	Owner	Last Update
<input type="checkbox"/>	<input type="checkbox"/> <input type="star"/> Budgeting	Workspace	Jim Lowe (jlowe@bb7.com)	07/23/19
<input type="checkbox"/>	<input type="star"/> August 2019 Reporting Archive	Workspace	Jim Lowe (jlowe@bb7.com)	09/27/19
<input type="checkbox"/>	<input type="star"/> December 2019 Reporting Archive	Workspace	Marek Rogal	01/28/20
<input type="checkbox"/>	<input type="star"/> February 2020 Reporting Archive	Workspace	Marek Rogal	02/06/20
<input type="checkbox"/>	<input type="star"/> January 2020 Reporting Archive	Workspace	Marek Rogal	01/28/20
<input type="checkbox"/>	<input type="star"/> July 2019 Reporting Archive	Workspace	Jim Lowe (jlowe@bb7.com)	09/27/19
<input type="checkbox"/>	<input type="star"/> June 2019 Reporting Archive	Workspace	Jim Lowe (jlowe@bb7.com)	09/27/19
<input type="checkbox"/>	<input type="star"/> November 2019 Reporting Archive	Workspace	Marek Rogal	01/28/20
<input type="checkbox"/>	<input type="star"/> October 2019 Reporting Archive	Workspace	Marek Rogal	01/28/20
<input type="checkbox"/>	<input type="star"/> September 2019 Reporting Archive	Workspace	Marek Rogal	10/16/19



# 2. Current Iteration – Smartsheet™ Cloud-based Schedule and Cost Management System

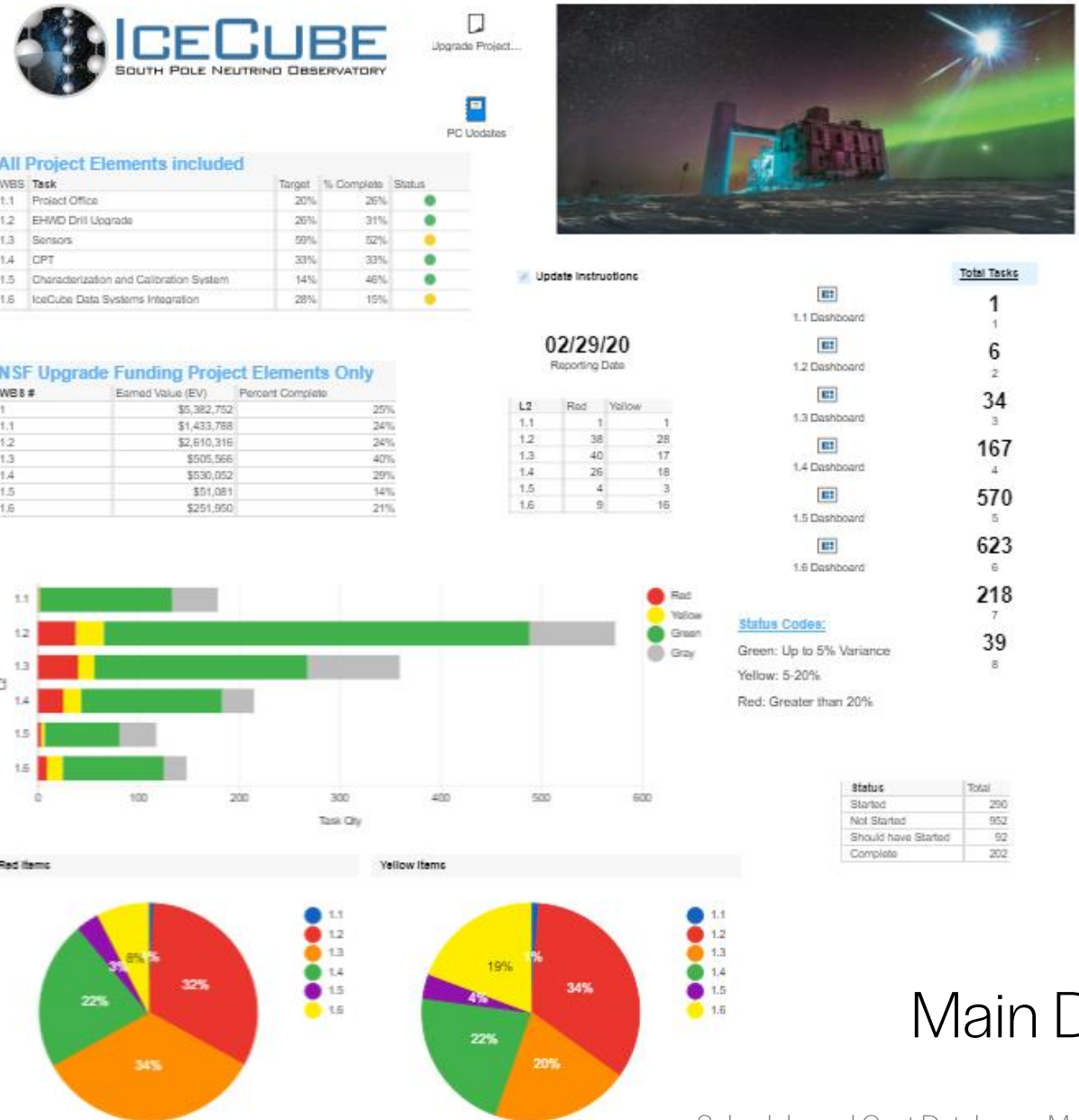

Main Dashboard:

- a) Snapshot of Project's Health
- b) Shows major indicators (ex. Percentages complete etc.)
- c) Intuitive



## 2. Current Iteration – Smartsheet™ Cloud-based Schedule and Cost Management System

- Completion-to-date of every WBS task is updated by L2 Managers on Monthly basis.
- These completion percentages factor into EVMS calculation.
- In turn, EVMS metrics are then published in monthly report.

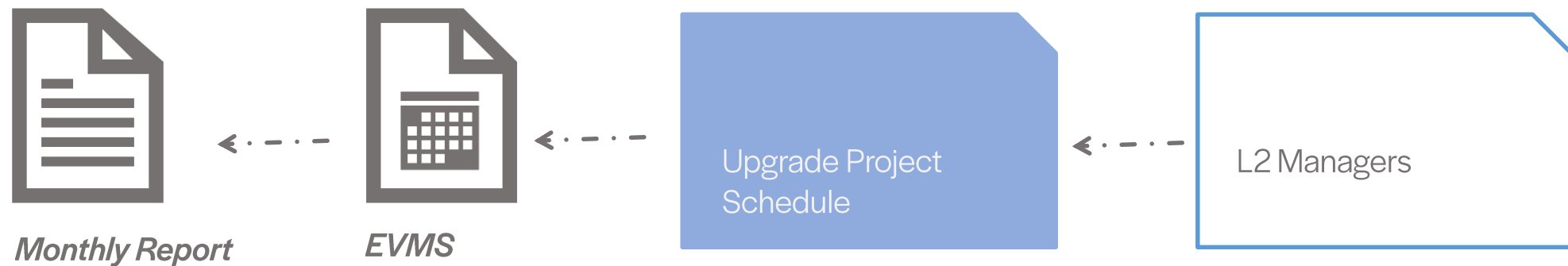

## 2. Current Iteration—SmartSheet™ Cloud-based Schedule and Cost Management System

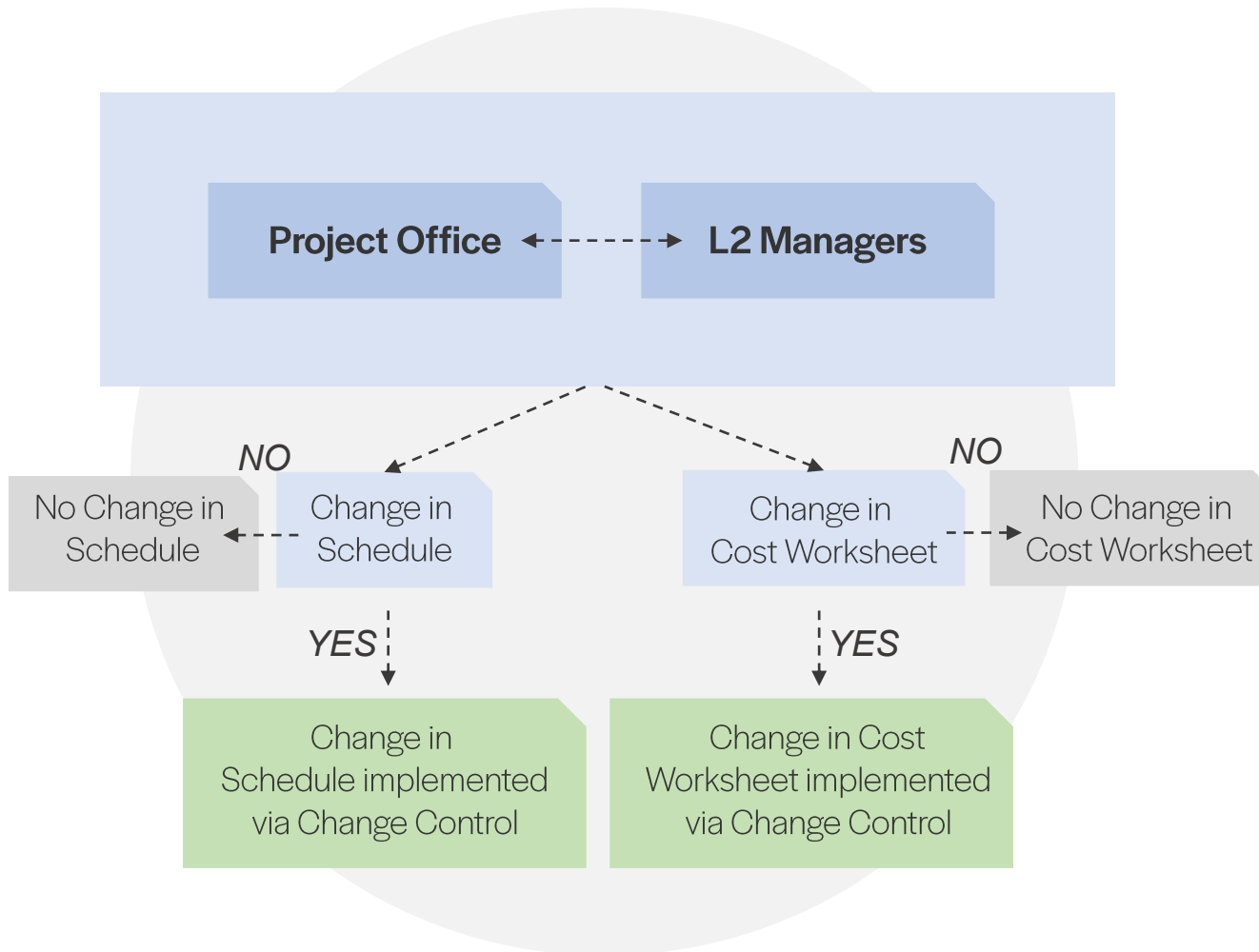

- Schedule and Cost Workbook are updated annually around September by L2s and Project Office as a part of detail plan.
- Planned Values for next Project Year are calculated using data from updated Cost Workbook.

## 2. Current Iteration – Smartsheet™ Cloud-based Schedule and Cost Management System

1.3 Deep Ice Sensors	Project Year					WBS Total
	Year 1* Actuals	Year 2	Year 3	Year 4	Year 5	
<b>1.3.1 mDOM</b>	<b>\$37,359</b>	<b>\$118,959</b>	<b>\$3,222</b>	<b>\$0</b>	<b>\$0</b>	<b>\$122,181</b>
Labor		\$81,354	\$0	\$0	\$0	\$81,354
M & S		\$4,768	\$0	\$0	\$0	\$4,768
Travel		\$32,837	\$3,222	\$0	\$0	\$36,059
<b>1.3.2 D-Egg</b>	<b>\$19,378</b>	<b>\$77,851</b>	<b>\$0</b>	<b>\$0</b>	<b>\$0</b>	<b>\$77,851</b>
Labor		\$66,965	\$0	\$0	\$0	\$66,965
Travel		\$10,887	\$0	\$0	\$0	\$10,887
<b>1.3.3 PDOM</b>	<b>\$24,177</b>	<b>\$160,077</b>	<b>\$102,100</b>	<b>\$0</b>	<b>\$0</b>	<b>\$262,177</b>
CapEx		\$36,500	\$39,828	\$0	\$0	\$76,328
Labor		\$64,560	\$39,755	\$0	\$0	\$104,315
M & S		\$53,509	\$12,461	\$0	\$0	\$65,971
Travel		\$5,508	\$10,056	\$0	\$0	\$15,564
<b>1.3.5 Special Devices</b>	<b>\$12,205</b>	<b>\$88,130</b>	<b>\$37,709</b>	<b>\$40,829</b>	<b>\$0</b>	<b>\$166,668</b>
Labor		\$72,830	\$22,566	\$24,432	\$0	\$119,828
M & S		\$15,300	\$0	\$0	\$0	\$15,300
Travel		\$0	\$15,143	\$16,397	\$0	\$31,540
<b>Annual Total</b>	<b>\$93,119</b>	<b>\$445,018</b>	<b>\$143,031</b>	<b>\$40,829</b>	<b>\$0</b>	<b>\$628,878</b>

\* - Year 1 is not included in totals



## 2. Current Iteration – Smartsheet™ Cloud-based Schedule and Cost Management System

Lack of user-friendliness of basic PM tools lead to adoption of third-party tool – Office Timeline. An add-on to Microsoft Office.

# 2. Current Iteration – Smartsheet™ Cloud-based Schedule and Cost Management System

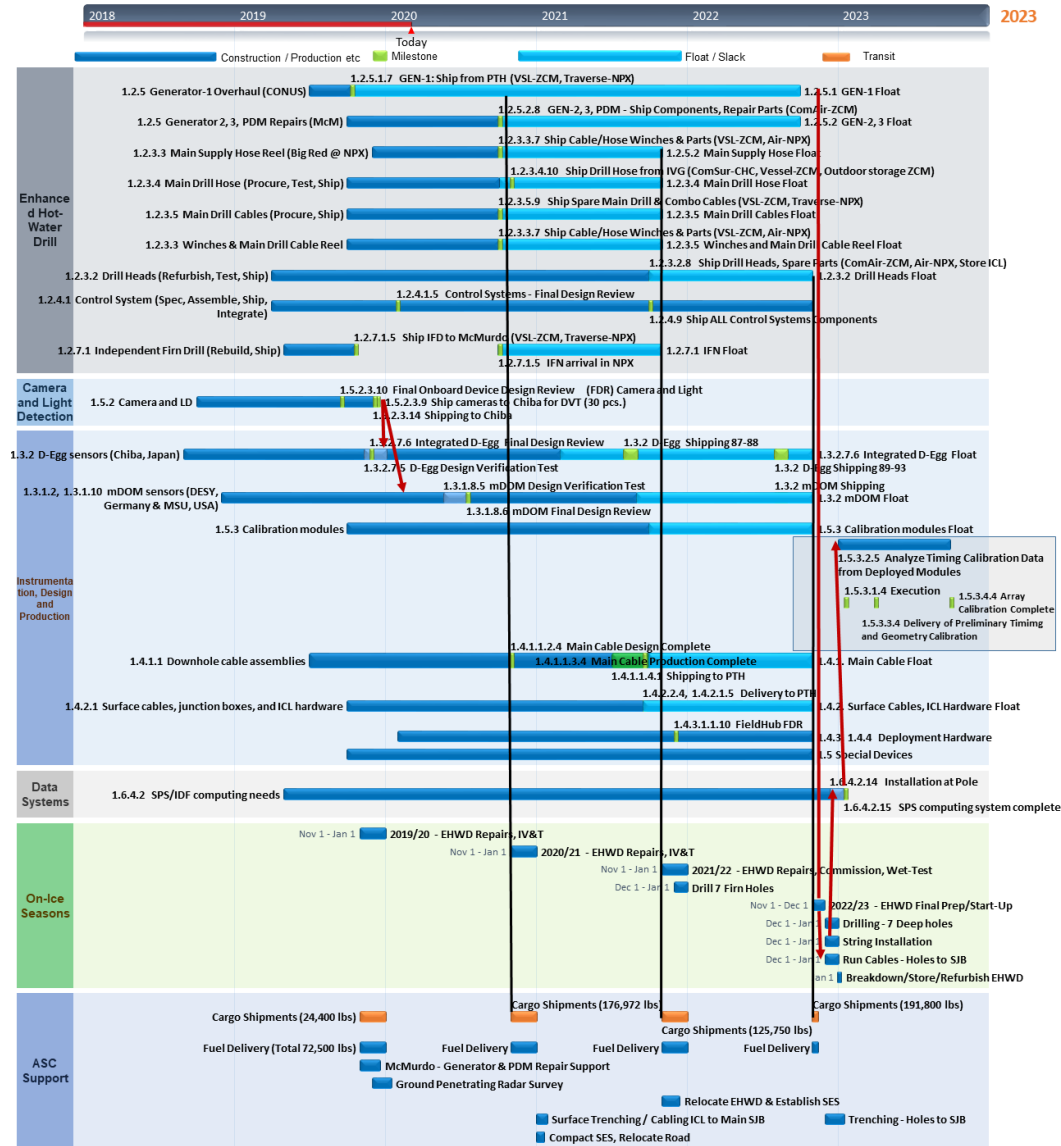

# 3. Management of Risks associated with Cost Uncertainty

1. Cost Uncertainties were initially calculated during project planning phase and are integral part of Cost Model Workbooks.
2. The Risks based on Cost Uncertainties are tabulated and maintained throughout the whole WBS structure down to L4.
3. They are recalculated during each re-plan period to reflect cost uncertainties to project completions.
4. Many risks are retired because of
  - Task completed
  - change in risk factor due to better planning or cost approximation

IceCube Upgrade Cost Uncertainty calculated values, based on Replan Y2

WBS	Planned				Cost Uncertainty				Total	
	Y2	Y3	Y4	YS	Y2	Y3	Y4	YS		
1.1.1.1	\$625,249	\$592,089	\$633,728	\$605,499	0.08	\$1,121	\$29,604	\$31,686	\$30,275	\$92,687
1.1.1.2	\$154,975	\$163,517	\$164,749	\$168,042	0.06	\$0	\$9,691	\$9,885	\$10,083	\$29,659
1.1.1.3	\$166,005	\$175,633	\$182,637	\$186,289	0.09	\$0	\$8,762	\$9,132	\$9,334	\$27,228
1.1.1.4	\$92,098	\$98,573	\$100,528	\$102,523	0.10	\$18	\$9,857	\$10,053	\$10,252	\$30,183
1.1.1.5	\$178,961	\$228,094	\$229,117	\$243,963	0.15	\$18	\$12,894	\$28,020	\$24,907	\$71,340
1.1.1.1	\$222,653	\$228,405	\$230,942	\$133,453	0.07	\$0	\$15,348	\$16,159	\$9,342	\$41,670
1.1.1.2	\$144,900	\$144,900	\$172,500	\$178,250	0.07	\$0	\$10,143	\$12,075	\$12,478	\$34,696
1.1.1.3	\$13,770	\$10,710	\$13,770	\$4,590	0.07	\$964	\$750	\$964	\$321	\$2,999
1.1.1.4	\$85,496	\$16,200	\$18,700	\$0	0.07	\$0	\$1,194	\$1,979	\$0	\$2,513
1.1.1.5	\$57,824	\$0	\$0	\$0	0.08	\$0	\$3,989	\$0	\$0	\$4,593
1.1.2.1	\$28,425	\$0	\$0	\$0	0.08	\$894	\$0	\$0	\$0	\$894
1.1.2.2	\$78,182	\$0	\$0	\$0	0.12	\$2,236	\$0	\$0	\$0	\$2,236
1.1.2.3	\$142,536	\$11,302	\$0	\$0	0.20	\$16,128	\$2,290	\$0	\$0	\$18,388
1.1.2.4	\$90,191	\$26,761	\$0	\$0	0.20	\$5,708	\$5,352	\$0	\$0	\$11,060
1.1.2.5	\$274,588	\$23,798	\$0	\$0	0.18	\$25,894	\$3,918	\$0	\$0	\$29,812
1.1.3.1	\$0	\$0	\$0	\$0	0.20	\$0	\$0	\$0	\$0	\$0
1.1.3.2	\$237,729	\$0	\$0	\$0	0.14	\$27,152	\$0	\$0	\$0	\$27,152
1.1.4.1	\$37,616	\$0	\$0	\$0	0.20	\$0	\$0	\$0	\$0	\$0
1.1.4.2	\$923,333	\$121,412	\$109,500	\$38,525	0.12	\$19,009	\$14,569	\$12,420	\$4,623	\$50,621
1.1.4.3	\$0	\$370,562	\$108,500	\$38,525	0.12	\$0	\$44,467	\$12,420	\$4,623	\$61,510
1.1.4.4	\$64,372	\$286,951	\$0	\$0	0.14	\$0	\$40,453	\$0	\$0	\$40,453
1.1.4.5	\$61,785	\$0	\$0	\$0	0.14	\$767	\$0	\$0	\$0	\$767
1.1.4.6	\$83,099	\$46,708	\$0	\$0	0.14	\$1,120	\$6,539	\$0	\$0	\$7,659
1.1.4.7	\$79,917	\$25,601	\$0	\$0	0.14	\$3,823	\$3,594	\$0	\$0	\$7,387
1.1.4.8	\$0	\$15,120	\$0	\$0	0.14	\$0	\$2,117	\$0	\$0	\$2,117
1.1.4.9	\$0	\$0	\$0	\$0	0.14	\$0	\$0	\$0	\$0	\$0
1.1.5.1	\$1,303	\$0	\$0	\$0	0.15	\$236	\$0	\$0	\$0	\$236
1.1.5.2	\$161	\$5,049	\$0	\$0	0.16	\$0	\$806	\$0	\$0	\$806
1.1.5.4	\$93,336	\$0	\$0	\$0	0.18	\$11,422	\$0	\$0	\$0	\$11,422
1.1.6.1	\$16,558	\$0	\$0	\$0	0.12	\$1,194	\$0	\$0	\$0	\$1,194
1.1.6.2	\$48,158	\$1,683	\$0	\$0	0.12	\$3,960	\$232	\$0	\$0	\$4,162
1.1.6.3	\$52,362	\$1,963	\$0	\$0	0.12	\$3,428	\$238	\$0	\$0	\$3,666
1.1.6.4	\$160,193	\$3,945	\$0	\$0	0.12	\$12,481	\$461	\$0	\$0	\$12,943
1.1.6.5	\$3,366	\$0	\$0	\$0	0.12	\$404	\$0	\$0	\$0	\$404
1.1.6.6	\$59,294	\$0	\$0	\$0	0.12	\$2,317	\$0	\$0	\$0	\$2,317
1.1.7.1	\$18,613	\$0	\$0	\$0	0.12	\$1,285	\$0	\$0	\$0	\$1,285
1.1.7.2	\$22,640	\$22,763	\$22,949	\$1,363	0.14	\$1,617	\$2,712	\$162	\$162	\$7,309
1.1.7.3	\$29,360	\$0	\$0	\$0	0.12	\$1,904	\$0	\$0	\$0	\$1,904
1.1.7.4	\$26,370	\$27,577	\$28,140	\$1,977	0.12	\$368	\$3,309	\$3,377	\$237	\$7,297
1.1.7.5	\$0	\$0	\$0	\$0	0.12	\$1,854	\$0	\$0	\$0	\$1,854
1.1.8.1	\$95,178	\$121,537	\$271,486	\$0	0.09	\$0	\$8,508	\$18,004	\$0	\$27,512
1.1.8.2	\$0	\$0	\$0	\$0	0.09	\$0	\$0	\$0	\$0	\$0
1.1.8.3	\$670,498	\$0	\$0	\$0	0.08	\$28,953	\$0	\$0	\$0	\$28,953
1.1.8.4	\$0	\$283,265	\$0	\$0	0.20	\$56,653	\$0	\$0	\$0	\$56,653
1.1.8.5	\$0	\$0	\$613,287	\$0	0.09	\$0	\$42,930	\$0	\$0	\$42,930
1.1.8.6	\$0	\$0	\$1,130,736	\$34	0.10	\$0	\$0	\$158,303	\$158,303	\$158,303
1.1.9.1	\$0	\$0	\$0	\$0	0.12	\$0	\$0	\$0	\$0	\$0
1.1.9.2	\$27,823	\$0	\$0	\$0	0.12	\$0	\$0	\$0	\$0	\$0
1.1.9.3	\$81,999	\$56,688	\$0	\$0	0.12	\$5,534	\$6,803	\$0	\$0	\$12,337
1.1.9.4	\$0	\$0	\$81,821	\$0	0.12	\$0	\$8,819	\$0	\$0	\$8,819
1.1.9.5	\$0	\$0	\$70,357	0.12	\$0	\$0	\$8,443	\$8,443	\$0	\$16,886
1.1.1.0	\$7,530	\$0	\$0	\$0	0.04	\$0	\$0	\$0	\$0	\$0
1.1.1.1	\$0	\$11,947	\$0	\$0	0.20	\$0	\$2,209	\$0	\$0	\$2,209
1.1.1.3	\$74,686	\$0	\$0	\$0	0.20	\$158	\$0	\$0	\$0	\$158
1.1.3.0	\$0	\$0	\$0	\$0	0.04	\$0	\$0	\$0	\$0	\$0
1.1.3.1	\$83,728	\$0	\$0	\$0	0.16	\$1,603	\$0	\$0	\$0	\$1,603
1.1.3.2	\$38,807	\$26,000	\$0	\$0	0.14	\$3,476	\$3,640	\$0	\$0	\$7,116
1.1.3.3	\$124,729	\$8,077	\$0	\$0	0.12	\$7,998	\$9,989	\$0	\$0	\$14,987
1.1.3.5	\$0	\$13,321	\$0	\$0	0.04	\$0	\$0	\$0	\$0	\$13,321
1.4.0.0	\$54,343	\$0	\$9,534	\$0	0.07	\$3,500	\$0	\$667	\$0	\$4,167
1.4.1.1	\$214,569	\$94,743	\$38,622	\$27,797	0.22	\$8,564	\$20,843	\$8,541	\$6,115	\$44,063
1.4.1.2	\$67,921	\$30,727	\$0	\$0	0.28	\$2,620	\$7,989	\$0	\$0	\$10,609
1.4.1.3	\$26,071	\$87,899	\$0	\$0	0.16	\$14	\$14,152	\$0	\$0	\$14,152
1.4.1.4	\$56,284	\$0	\$0	\$0	0.20	\$0	\$0	\$0	\$0	\$0
1.4.2.1	\$44,020	\$9,517	\$5,588	\$0	0.20	\$7,130	\$1,903	\$1,116	\$0	\$10,149
1.4.2.2	\$58,497	\$0	\$0	\$0	0.24	\$0	\$0	\$0	\$0	\$0
1.4.4.1	\$31,825	\$377,675	\$765	\$0	0.16	\$370	\$60,428	\$122	\$0	\$60,921
1.4.4.2	\$37,828	\$8,127	\$765	\$0	0.40	\$546	\$3,651	\$306	\$0	\$4,509
1.4.4.3	\$0	\$0	\$0	\$0	0.20	\$0	\$0	\$0	\$0	\$0
1.4.4.1	\$0	\$4,173	\$0	\$0	0.08	\$0	\$394	\$0	\$0	\$394
1.4.4.2	\$18,961	\$0	\$0	\$0	0.14	\$0	\$0	\$0	\$0	\$0
1.4.4.3	\$24,949	\$0	\$0	\$0	0.08	\$771	\$0	\$0	\$0	\$771
1.4.4.4	\$2,250	\$0	\$0	\$0	0.08	\$180	\$0	\$0	\$0	\$180
1.4.4.5	\$10,879	\$23,370	\$0	\$0	0.20	\$0	\$8,431	\$0	\$0	\$8,431
1.4.4.6	\$0	\$12,211	\$0	\$0	0.20	\$0	\$5,170	\$0	\$0	\$5,170
1.4.4.7	\$0	\$2,250	\$0	\$0	0.20	\$0	\$675	\$0	\$0	\$675
1.4.4.1	\$2,754	\$0	\$1,107	\$0	0.30	\$0	\$0	\$332	\$0	\$332
1.4.4.2	\$0	\$500	\$0	\$0	0.30	\$0	\$150	\$0	\$0	\$150
1.6.0.0	\$0	\$0	\$3,836	\$0	0.04	\$2,944	\$0	\$73	\$0	\$2,411
1.6.1.1	\$7,874	\$775	\$775	\$775	0.28	\$237	\$271	\$271	\$271	\$984
1.6.1.2	\$87,154	\$15,520	\$113,231	\$113,499	0.28	\$5,887	\$4,344	\$31,145	\$31,779	\$75,156
1.6.1.3	\$91,247	\$83,685	\$82,580	\$74,976	0.21	\$0	\$17,146	\$17,338	\$15,745	\$50,230
1.6.1.4	\$12,792	\$16,297	\$13,113	\$11,894	0.44	\$0	\$6,291	\$5,773	\$5,233	\$17,295
1.6.2.1	\$0	\$0	\$0	\$0	0.14	\$0	\$0	\$0	\$0	\$0
1.6.2.3	\$0	\$0	\$0	\$0	0.20	\$0	\$0	\$0	\$0	\$0
1.6.4.1	\$0	\$0	\$0	\$0	0.14	\$14,790	\$0	\$0	\$0	\$14,790
1.6.4.2	\$109,159	\$765	\$1,219	\$2,752	0.18	\$13,734	\$138	\$399	\$495	\$14,767
1.6.4.3	\$30,105	\$0	\$0	\$0	0.14	\$4,215	\$0	\$0	\$0	\$4,215
10-RETR	\$0	\$0	\$0	\$25,000	1.00	\$223,884	\$474,132	\$294,535	\$242,438	\$1,365,839
<b>TOTAL</b>	<b>\$5,989,923</b>	<b>\$3,969,808</b>	<b>\$3,263,950</b>	<b>\$3,135,775</b>		<b>\$223,884</b>	<b>\$474,132</b>	<b>\$294,535</b>	<b>\$242,438</b>	<b>\$1,365,839</b>





# Summary

- Current setup allows for collaborative approach and full ownership of the schedule and costs by L2 Managers
- Main components of Time and Cost Management System are built using one platform (smartsheet.com), with virtually unlimited availability
- Schedule and Cost Workbooks interact with each other allowing for better tracking
- Cloud-based components participate in our EVMS system providing data for reporting and project health monitoring
- IceCube's PMCS tools are adaptable to provide better information and support for Project Managers.

# Backups and auxiliaries.

# 3. Management of Risks associated with Cost Uncertainty

## Example for Cost Model Workbooks

Example estimated cost 20,000\$				
	Risk Factors	(See "Risk Analysis Sheet")		
Technical	3			
Cost	2			
Schedule	4			
Multipliers				
Technical Multiplier	0.04			
Cost Multiplier	0.02	Contingency for this Task		
Calculated Contingency	20%		\$ 4,000	

Calculated Contingency =

Technical Risk Factor X Technical Multiplier +

Cost Risk Factor X Cost Multiplier +

Schedule Risk Factor X Schedule Multiplier =  $3 \times 0.04 + 2 \times 0.02 + 4 \times 0.01 = 20\%$

Table 1: Risk Factors

Risk Factor	Technical	Cost	Schedule
1	Existing design and off-the-shelf hardware	Off the shelf or catalog item	not used
2	Minor modifications to an existing design	Vendor quote from established drawings	No schedule impact on any other item
3	Extensive modifications to an existing design	Vendor quote with some design sketches	not used
4	New design within established product line	In-house estimate for item within current production line	Delays completion of non-critical path subsystem item
6	New design different from established product line	Existing technology In-house estimate for item with minimal company experience but related to existing capabilities	not used
8	New design. Requires some R&D development but does not advance the state-of-the-art	In-house estimate for item with minimal company experience and minimal in-house capability	Delays completion of critical path subsystem item
10	New design. Development of new technology which advances the state-of-the-art	Top down estimate from analogous programs	not used
15	New design way beyond the current state-of-the-art	Engineering judgment	not used

Table 2: Risk Percentage

	Condition	Risk Percentage
Technical	Design or manufacturing concerns only	2%
	Design and manufacturing concerns	4%
Cost	Cost Material cost or labor rate concern	1%
	Material and labor rate concern	2%
Schedule		1%

## 2. Current Iteration – Smartsheet™ Cloud-based Time and Cost Management System

The screenshot displays the Smartsheet IceCube directory interface. On the left is a navigation sidebar with categories like Home, Dashboards/Portals, Sheets, Workspaces, and Resource Views. The main area shows a table of workspaces under the 'IceCube' workspace. A 'Share' sidebar on the right lists users with their roles.

Name	Sharing	Owner	Last Update
Development	Workspace	Jim Lowe (jlowe@bb7.com)	10/18/19
L2 Dashboards	Workspace	Jim Lowe (jlowe@bb7.com)	06/26/19
PMO	Workspace	Jim Lowe (jlowe@bb7.com)	06/26/19
PY2 - Replan Exercise	Workspace	Jim Lowe (jlowe@bb7.com)	06/26/19
Reports	Workspace	Jim Lowe (jlowe@bb7.com)	06/26/19
Cost Workbook Y2	Workspace	Marek Rogal	02/06/20
How to provide L2 Updates	Workspace	Jim Lowe (jlowe@bb7.com)	06/26/19
IceCube Dashboard	Workspace	Jim Lowe (jlowe@bb7.com)	11/06/19
Smartsheet Training	Workspace	Jim Lowe (jlowe@bb7.com)	06/26/19
Upgrade Project Schedule Year 2	Workspace	Marek Rogal	2 hours ago
Upgrade Project Schedule_Rev1	Workspace +	Jim Lowe (jlowe@bb7.com)	02/11/20

**Workspace Shared To:**

- Jim Lowe (Owner)
- Catherine Vakhnina (Admin)
- Farshid Feyzi (Admin)
- Marek Rogal (Admin)
- Pam MarrLaundrie (Admin)
- IceCube (Group) (Editor - cannot share)

- IceCube Directory:
- a) Schedule
  - b) Cost Workbook
  - c) Archives
  - d) Main Dashboard

# IceCube Upgrade Project Controls Overview

## Scope Management (Smartsheet.com)

- WBS Structure maintenance. (smartsheet.com => Upgrade Project Schedule Year 2)
- Cost Breakdown Structure (CBS) maintenance. (smartsheet.com => Cost Workbook Y2)

## Cost Management Tools

(smartsheet, excel, python etc)

- **Cost estimation** (smartsheet.com => Cost Workbook Y2, excel => in-house developed spreadsheets)
- **Cost Risk Estimation.** (excel and python-based Monte Carlo simulators and other in-house developed tools)
- **Cost Control** using **EVMS** system built in excel and used for reporting and diagnostics.

## Time Management

- Schedule Updating (annual re-planning), Maintenance & Reporting, smartsheet.com => Upgrade Project Schedule Year 2, data fed into EVMS system and live dashboard (in smartsheet.com for L2 Managers).

## Change Management

- Assistance in Change Assessment
- Schedule Change Assessment & Implementation
- Cost Change Assessment and Implementation